

VIDA VERDE

EDUCATIONAL EQUITY IN THE OUTDOORS



VIDA VERDE IS A NONPROFIT THAT PROMOTES EDUCATIONAL EQUITY BY PROVIDING FREE, OVERNIGHT ENVIRONMENTAL LEARNING EXPERIENCES FOR STUDENTS WHO DON'T OTHERWISE GET THE OPPORTUNITY.

WHY ARE YOU *a part of* VIDA VERDE?



“Vida Verde is such a magical experience for my students. From the moment they arrive, the magic begins. From crossing the wishing bridge, to the family dinners, a walk in a forest of giants, and touching the largest ocean in the world for the first time, the Vida Verde experience gifts my students memories of a lifetime that truly reshapes their ideas of the world. This is why I decided to deepen my commitment to this amazing organization by joining the Board this year.”

—NELLY ALCANTAR, NEW BOARD MEMBER

“Vida Verde has enabled me to facilitate close connections and community with youth of color within the Bay Area, California through the pathway of nature and experiential education. Through working with these amazing youth (though I cannot even call it “work” because it doesn’t feel like it) I am privileged to support transformative experiences, both small and large every single day. Vida Verde has cultivated an energy that builds connectivity and meets individuals where they are.”

—MELISSA FOWLKS, SLP CO-DIRECTOR



“Vida Verde is an amazing and beautiful place. The experience was over the top! I would go back because I would love to be a leader to the youth.”

—5TH GRADE VIDA VERDE PARTICIPANT
FROM OAKLAND



“Vida Verde’s magic is encapsulated in the people who make it what it is--from the 11-year-old humans who we get to learn from and take adventure trips with each week, to the dozens of adult humans who have worked here over the past 19 years, as well as each individual donor and volunteer. Vida Verde is special and unique because of all the ways these humans regularly challenge us to grow and to reflect, to be unwavering in our mission, and to change when we need to. This organization and community, which is increasingly permanent, and preparing down the road to move ‘beyond the founders,’ is ever-changing, inspiring and engaging for both of us!”

—SHAWN AND LAURA SEARS, CO-FOUNDERS



WHAT IS VIDA VERDE?



CORE SCHOOL YEAR PROGRAM:

- **4th-6th graders** come to Vida Verde **as a class** for **3 days, 2 nights**.
- Students' days are filled with engaging, challenging and exciting activities at our 100-acre site and farm, the coast, and a redwood forest.
- Overarching Goal: to positively and powerfully impact our students' **academic performance, social and emotional learning, and connection to the outdoors.**

SUMMER LEADERSHIP PROGRAM (SLP):

- **New** second Vida Verde Program.
- **High-school-aged alumni** of our core program participate in a **6-day, 5-night** leadership program.
- Overarching Goal: to help teen participants grow into **strong, informed, and confident leaders in their communities.**



FINANCIAL *Position*

OPERATING REVENUE

\$1,148,268

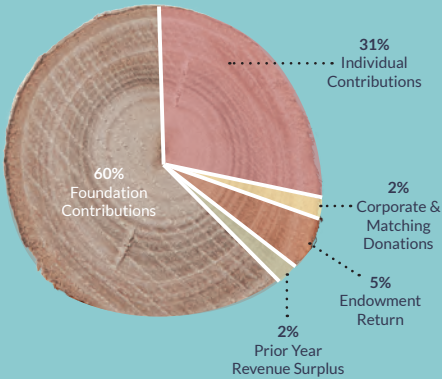

OPERATING EXPENSES

\$1,136,790

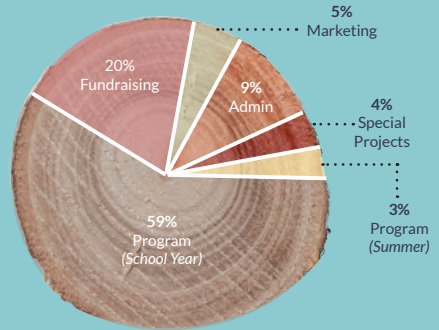

CORE PROGRAM IMPACT

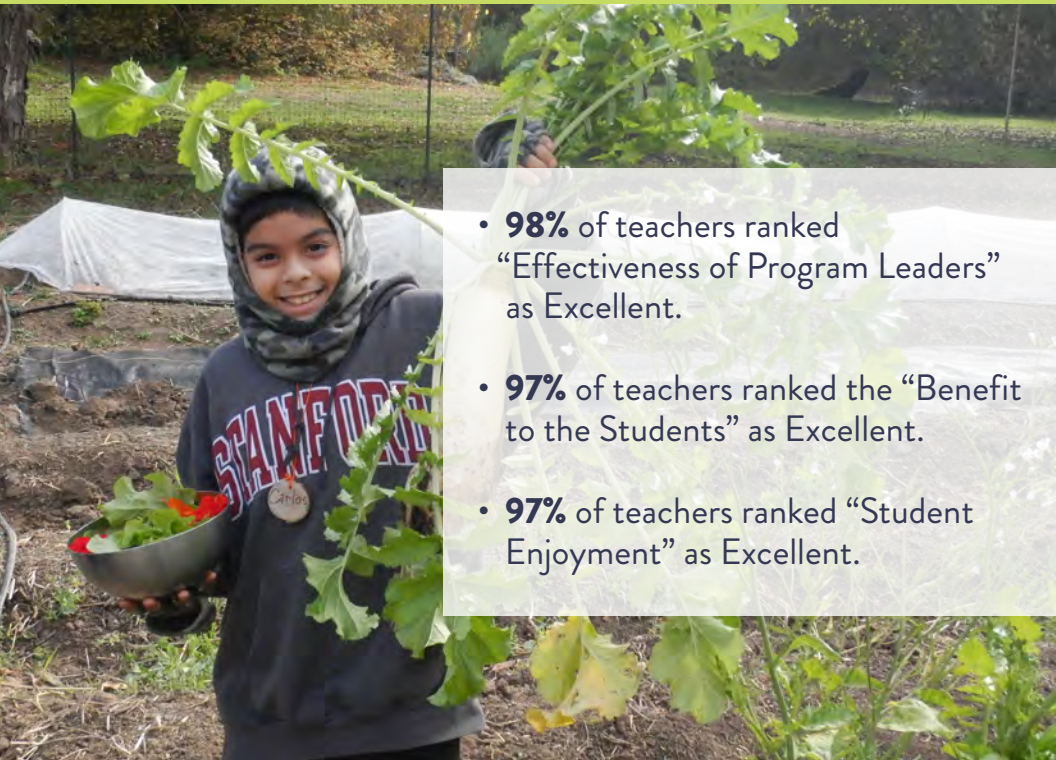

- **98%** of teachers ranked “Effectiveness of Program Leaders” as Excellent.
- **97%** of teachers ranked the “Benefit to the Students” as Excellent.
- **97%** of teachers ranked “Student Enjoyment” as Excellent.

in the words of a TEACHER-PARTNER

“ I've been a public school teacher in Oakland since January of '88. I've seen everything, taught every type of student, and been everywhere. This was the best field trip ever! The staff are well trained in positive reinforcement skills. They bring energy, enthusiasm and fearlessness to the activities. The students are learning, exploring, cooperating, and maturing from the moment they get off the bus until it is time to go home. Challenges are faced, prideful growth and life-long memories are attained. Community living and learning and problem solving at its best. ”

—ANTHONY TRUJILLO,
FRANKLIN ELEMENTARY IN OAKLAND



JUSTICE, EQUITY, DIVERSITY & INCLUSION (JEDI)

In 2018-2109, we worked as a staff and Board with an outside consultant (*the Avarna Group*) to develop and begin implementing a practical and holistic Justice, Equity, Diversity and Inclusion (JEDI) Statement and Organizational Plan. This process was deeply enhanced by a foundation-funded trip to Montgomery, Alabama in October to experience the [Legacy Museum](#) and [Lynching Memorial](#).



We are committed to the work ahead, and hope you will check out our new [JEDI statement](#) on our website, and that you'll ask us the hard questions.

SUPPORTERS



2019 INSTITUTIONAL PARTNERS

Anonymous Donor
 Apple Lane Foundation
 Arkin Tilt
 Atkinson Foundation
 Barrios Trust
 CBC Foundation
 Charisma Fund
 Charles B. Kuhn Memorial Foundation
 Cleaves & Mae Rhea Foundation
 Cliff Bar Family Foundation
 Climate Ride
 David & Lucile Packard Foundation
 Dean & Margaret Leshner Foundation
 Distaff Singers
 Fenton Family Foundation
 Frank & Catherine Johnson Foundation
 Fred Gellert Family Foundation
 George B. Storer Foundation
 Heritage Bank of Commerce
 HRH Foundation
 IEQ Capital

John & Marcia Goldman Foundation
 Joseph & Vera Long Foundation
 Kampe Foundation
 Lampert Byrd Foundation
 Los Altos Rotary Club
 Louis L. Borick Foundation
 Mary Crocker Trust
 Midland Cabinet Company
 Midpeninsula Regional Open Space District
 Moca Foundation
 Morgan Family Foundation
 Morrison & Foerster Foundation
 PaperSeed Foundation
 Patagonia
 Peery Foundation
 Peninsula Open Space Trust
 Quest Foundation
 RHE Charitable Foundation
 Rippleworks

Sand Hill Foundation
 Satterberg Foundation
 Save the Redwoods League
 Saw Island Foundation
 Service by Medallion
 Steep Hill Foods
 TomKat Ranch Educational Foundation
 Tosa Foundation
 Western Digital
 Woodside Atherton Garden Club
 Yellow Chair Foundation

2019 BOARD OF DIRECTORS

EXECUTIVE BOARD

Juan Miguel Arias
 Laura Kretschmar, *President*
 Andrew Schapiro
 Shawn Sears
 Kia Sullivan, *Treasurer*

ADVISORY BOARD

Nicole Ardoin
 Scott Bryan
 Karen Harwell
 Emma Ludwick
 Jerry Moison
 Paul and Steph Pfluke
 Eric Ryan
 Laura Sears
 Harn Soper
 Preston Smith
 Andrew Usher



NOURISHMENT CIRCLE

(\$1,000+ for 3 or more years)

Anonymous (3)
 Nicole Ardoin & Greg Hawkins
 Arkin Tilt Architects
 Bruce Arthur & Carrie Coltman
 Associated Services
 Oliver Bacon & Greg Barnell
 Caroline & Mark Bauhaus
 Scott Beeman & Susanne Watkins
 Teri Behm & John Clawson
 Dave Beronio
 Anne Bezancon
 Kerry Bitner & Jim Taschetta
 Carolyn & Robert Blatman
 Sue & Rob Boynton
 Sarah & Jon Burroughs
 Cheye Calvo & Trinity Tomsic
 John Cary & Courtney Martin
 Helen Casabona
 John Chalik & Susan Chamberlain
 Christy Chin
 Tim & Cindy Condon
 Kate Cook
 Emma Corzine
 Carolyn Cozart
 Dorothea & Jan Crosbie-Taylor
 Jenna Cushman
 Phillippe & Martha Daniel
 Kristin & Craig Donato
 Christopher Edgette
 Karen & Mike Fee

Bob Felderman & Eve Schooler
 Darrow Feldstein
 Liz & John Fowler
 Christina Fowles
 Mike Frazier
 Chris Garcia & Lili Palastris
 Miranda Garcia & Mark Williams
 Carlos Garcia & Lea Ross
 Karen & Ned Gilhuly
 Nancy Griffin & Bryce Krantzthor
 Beth & Brian Grossman
 Jill Habig & Addisu Demissie
 Noble & Lorraine Hancock
 Stephen Henkenmeier
 Joshua & Tina Hugg
 Stefan Hura & Lilia Fulton
 Susie Hwang & Matt Glickman
 Emma Jagunich
 Erika Janssen & Sallie Lang
 Carl Johnson & Kim Overton
 Sy Kaufman & Kerstin Edgerton
 Frannie Kieschnick & Michael Hall
 Miguel Knochel & Haley Ashton
 Richard Koo
 Laura Kretschmar & Todd Diedrich
 Maggie Kritzer & Larry Biehl
 Pattie Litton & Peter Ralston
 Chris & Adrienne Ludwick
 Ludwick Family Foundation
 Danny & Ginny Machak

Allan Marko & Christine Chufu
 Michael Matthews & Erica DeGarmo
 Alice & Fraser McAlpine
 Shahab Mehandoust & Alana Kopke
 Florence Melander
 Robin Merritt
 David Messina & Jabeen Yusuf
 Midland Cabinet Company
 Noriko Morimoto & Trey Byrne
 Jason Mousel & Brendan Sherer
 Jackie & Eric Mowat
 Aditi & Deb Mukhopadhyay
 Patrick & Cathy Norton
 Novo Construction
 Kathy Nyrop & Stephen Koch
 Kay O'Neill & Peter Sharer
 Simone Otus Cox
 Marcia & Bill Pade
 Julie & Will Parish
 Stephen Pratt
 Lydia Puhak & Scott Fortlage
 Jon Putnam
 Mike & Gabrielle Rabinovitch
 Issie & Rhoda Rabinovitch
 Stephanie Rafanelli & Andrew Backer
 Amy Rao
 Chris & Kate Rea
 RHE Foundation
 Ron & Jill Richards
 Janine & Keith Rocha

Alexei & Beth Rudolf
 Eric & Katie Ryan
 Regina & Souheil Saliba
 Gretchen & Patrick Salyer
 Andrew Schapiro
 Nancy Schaub
 The Scott Foundation
 Bob & Meryl Selig
 Service by Medallion
 Saloni Shah & Sharif Siddiqui
 Sandy Sherwin & Andy Kalt
 Preston & Liz Smith
 Deborah Smith
 Carol Smythe
 Laura Sohn & Carlos Anderson
 Harn Soper
 Don & Linda Sue Strand
 Joan Strand
 Kia Sullivan & Dave Pillsbury
 Luke & Megan Terra
 Eric Thurston
 Nerija & Jason Titus
 Victoria & Robert Tomkinson
 Jean Torcom
 Jan Van der Lugt & Norma Ross
 Orit Vogel
 Dana Wentworth & Rob Schroeder
 Bart & Nancy Westcott
 Judy Wilkinson

FOR A LIST OF OUR ADDITIONAL SUPPORTERS,
 PLEASE VISIT OUR WEBSITE: WWW.VVEDUCATION.ORG